

# TERPENES TEST REPORT

**Client name:** Asociación por el Movimiento Alegre  
**Date of delivery:** 28-02-2018  
**Sample:** CBD First  
**Date of analysis:** 13-04-2018

**Type of sample:** vegetable  
**Humidity:**  
**Comments:**  
**N.I laboratory:** M18-T0482

## MONOTERPENES

Alpha-Pinene	0.076%
Camphene	N.D.
(-)-beta-Pinene	0.042%
Beta-Myrcene	0.150%
delta-3-Carene	N.D.
Alpha-Terpinene	N.D.
p-Cymene	N.D.
d-Limonene	0.028%

## CHROMATOGRAM

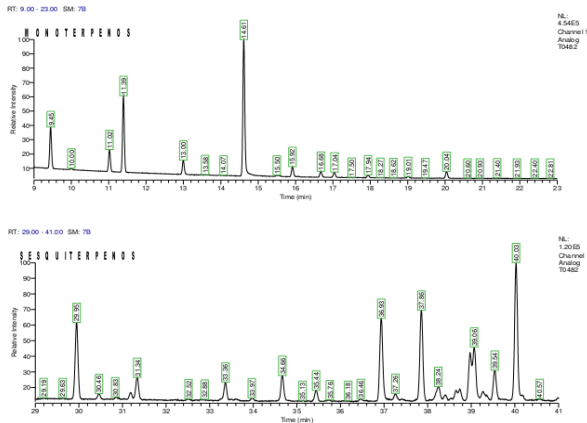

## MONOTERPENES RELATIVE RATIO

Eucaliptol	--
Cis-Ocimene	N.D.
Gamma-Terpinene	N.D.
Trans-Ocimene	N.D.
Terpinolene	N.D.
Linalool	0.026%
(-)-Isopulegol	N.D.
Geraniol	N.D.

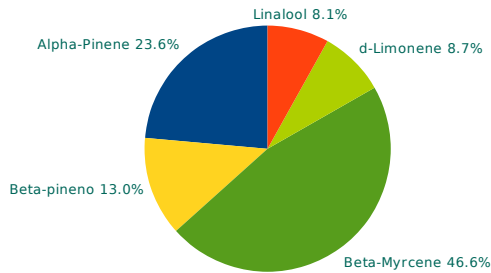

## SESQUITERPENES

Beta-caryophyllene	0.049%
Alpha-humulene	N.D.
Cis-Nerolidol	N.D.
Trans-nerolidol	N.D.
Caryophyllene oxide	N.D.
(-)-Guaiol	0.066%
(-)-alpha-Bisabolol	0.098%

## SESQUITERPENES RELATIVE RATIO

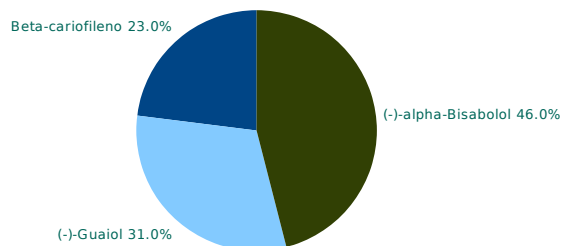

N.D.=<0.02%

The total or partial reproduction of this document is not allowed without the permit of the CANNA Foundation. Results are limited to the analyzed sample not being applicable to the whole batch or variety. The purpose of the data contained in this report is strictly for informational purposes and should not be used for treatment or prevention of any symptoms or illness.